



**4 Bushland Place Kenthurst NSW**

5  3  4 

**SENSATIONAL NATIVE RETREAT**

This exceptional 5-acre property, situated in an excellent location, offers a rare opportunity to enjoy the perfect blend of tranquillity and convenience. Featuring a predominantly bush-covered landscape that provides a sense of seclusion and serenity, while the rear of the property opens up to a breathtaking private bushland vista, creating an idyllic setting for nature lovers seeking peace, privacy, and the potential to create their dream retreat.

Upon entering the home, you are welcomed by a spacious entry foyer that flows effortlessly into the formal dining and lounge rooms both with feature vault ceilings offering sophisticated spaces for entertaining, family and relaxation.

**Type** : Acreage/Semi-Rural  
**Price** : Guide \$2,995,000  
**Land Size** : 5 Acres  
**View** : <https://www.ranceproperty.com.au/8277052>



**Scott Rance**  
02 9654 1311



**Karen Knight**  
02 9654 1311

[For full version visit the website](https://www.ranceproperty.com.au)

# 4 Bushland Place, Kenthurst



**DISCLAIMER**

PLANS SHOWN ARE FOR MARKETING PURPOSES ONLY. ALL DIMENSIONS ARE APPROXIMATE AND NOT TO SCALE. THEY ARE SUBJECT TO ERRORS AND INACCURACIES AND NO LIABILITY ACCEPTED. INTERESTED PARTIES SHOULD MAKE THEIR OWN ENQUIRIES.

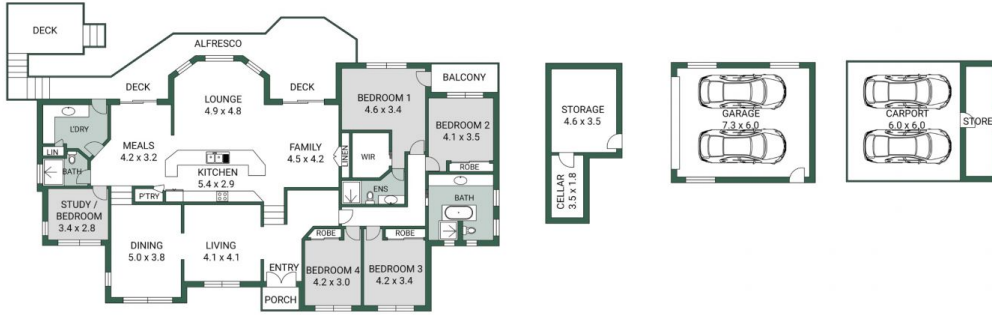

- SITEPLAN LEGEND**
- 1 - RESIDENCE
  - 2 - GARAGE
  - 3 - DECK
  - 4 - POOL
  - 5 - CARPORT
  - 6 - DRIVEWAY
  - 7 - STORE

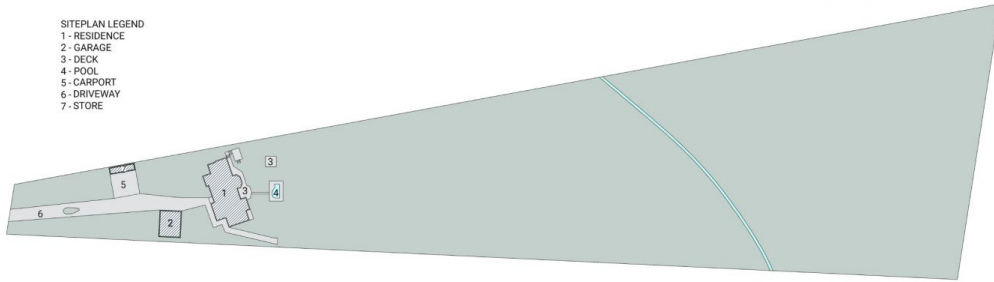

- 5
- 3
- 4